ROI Classic Migration

Contents

Purpose 1
Process Overview 1
Preparation 2
Migration Process 2
Migration Menu 2
Clean up Requester 5

Purpose

The purpose of the ROI Classic Migration is to move data from the legacy ROI application to the enhanced ROI application available in HPF 13.5. Migrated data may include administrative and or configuration items, outstanding requests, completed requests and supporting information.

Process Overview

The ROI migration is comprised of two parts. The first part is the migration of requests, delivery and invoicing data. The second part is the migration of the requester and requester related administrative data. Prior to the migration of requesters the user has the opportunity to "clean up" requester data. Common clean up functions are:

1. Removing duplicate requesters
2. Correcting formatting of phone numbers
3. Correcting formatting of names
4. etc

Although the clean up may be performed in the Classic ROI application many customers may find it easier to work with the Requester data in a spread sheet format. If the customer selects to edit the requester data in spread sheet format the migration program and the database administrator will provide spread sheet(s) to the medical records department for clean up. After clean up, the data is uploaded to a new table in the database preserving the original data in classic ROI.

Each part is independent in that it does not depend on data previously migrated.

Preparation

Create the directory structure c:\imnet\ROI_Migration on the database server. Copy the files in the ROI_Migration directory and all sub-directories from the distribution media to the c:\imnet\ROI_Migration directory. Verify the directory structure contains all the source files from the distribution media.

Migration Process

The migration process starts by opening a cmd prompt from the previously created directory using the shortcut provided. The program file name and supporting data is entered in the command window in the form

"ROI_Migration.cmd DBServername DBUser UserPassword"

The program will first check the status of the system and provide a report to the user

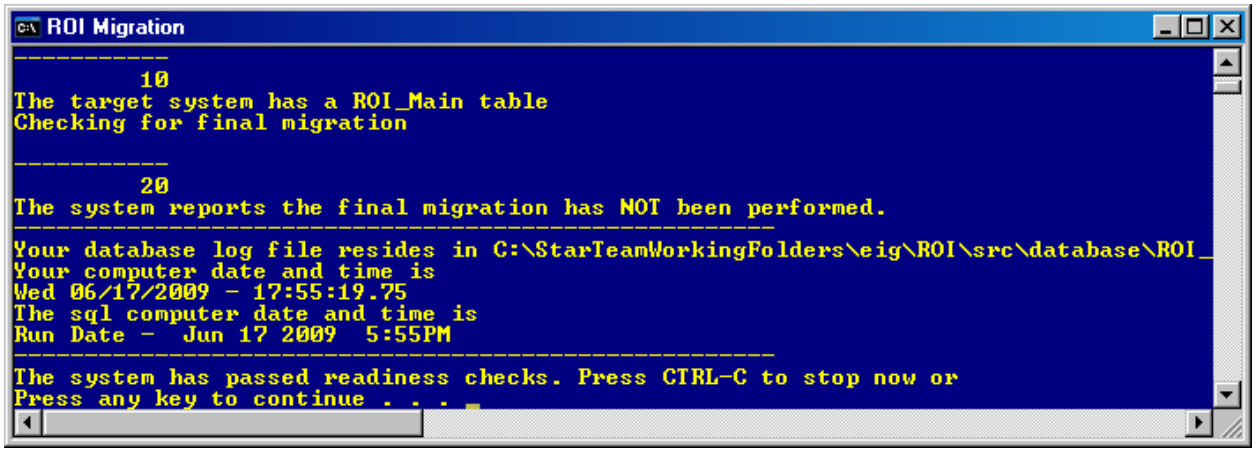

Pressing any key will provide the ROI_Migration menu screen

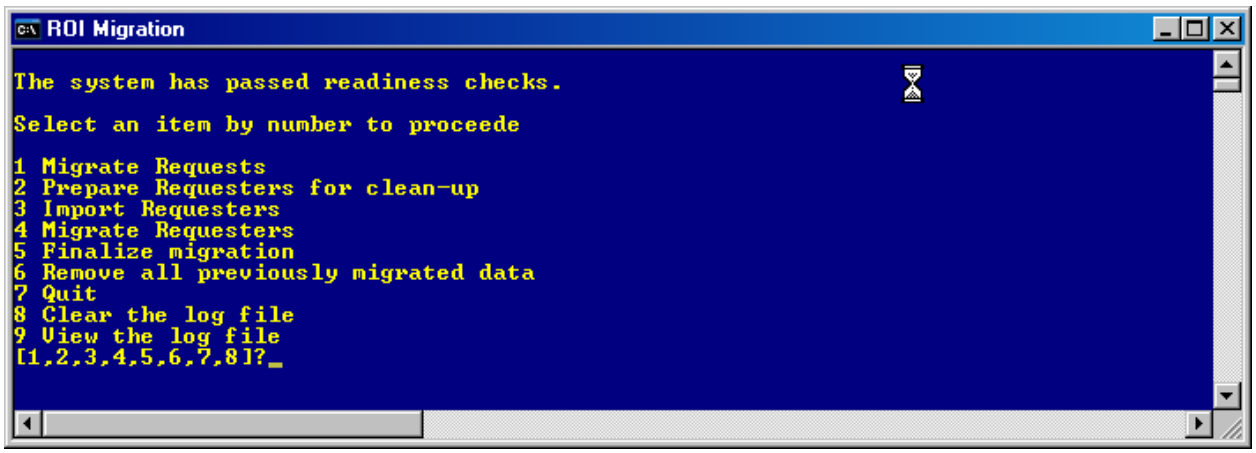

Migration Menu

1. Migrate Request

Move data related to requests to the ROI 13.5 system

2. Prepare Requesters for clean-up
   Move requester data to a new table in preparation for data export
3. Import Requesters
   Load “cleaned” requester data into the system
4. Migrate Requesters
   Move requester data to the ROI 13.5 system
5. Finalize migration
   Prevent any further data from being written to the ROI 13.5 system
6. Remove all previously migrated data
   Allows removal of migrated data prior to final migration
7. Quit
   Exit the program
8. Clear the log file
   Removes all entries from the log file
9. View the log file
   Opens the log file in a new window for review

Two sequences of events are expected to be the norm. In the first sequence the site has elected to take the data directly from Classic ROI to ROI 13.5 possibly making minor edits to Requester data or administration settings within the ROI program before or after the migration. In the second sequence the site has elected to edit the Requester data outside of classic ROI due to the many variations in naming convention over the years.

Sequence 1

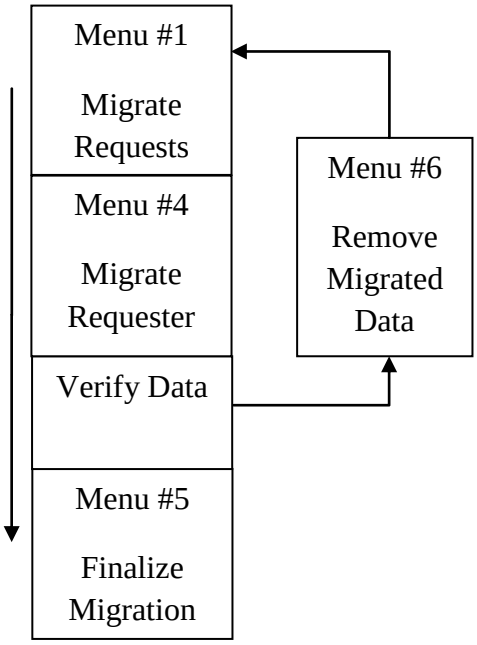

Sequence 2

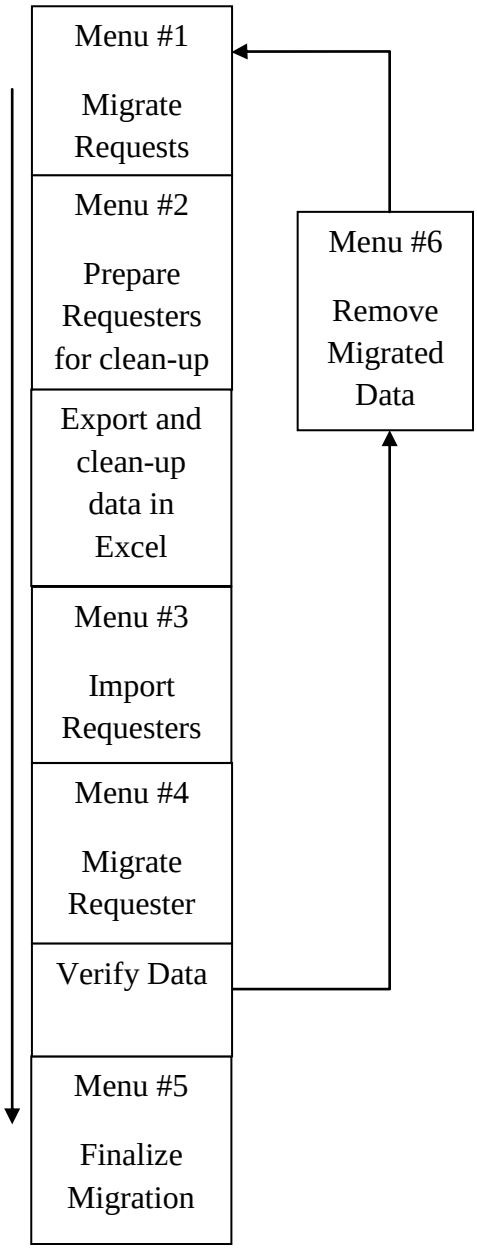

Clean up Requester

Requester data in the classic ROI system may contain duplicate values or formatting errors which may be easier to correct prior to moving the data to ROI 13.5. McKesson recommends correcting the requester data from a spread sheet type view instead of directly in the Classic ROI. The spread sheet view allows most medical records users with a more comfortable interface. McKesson provide selections in the ROI_Migration program to facilitate the export and import of Requester data. If clean up is not required or is performed using the Classic ROI application one may skip selection 2 on the menu and execute item 3.

If cleanup is desired using the spread sheet view Use the steps below as an outline of the general steps to provide the medical records department with spread sheet compatible files then to import the data back into the ROI Classic system. The edited data does not overwrite any original data.

The database administrator is expected to perform the following steps

- Run the ROI_Migration program
- Select the menu item to "Prepare Requesters for clean up"
- Exit the ROI_Migration program
- Open Microsoft Excel 2007. (2007 is preferred due to the built in remove duplicates function)
- Copy the file "Mgration ROI_Requester.odc" to any location accessible by Excel
- Select Data in the Excel toolbar

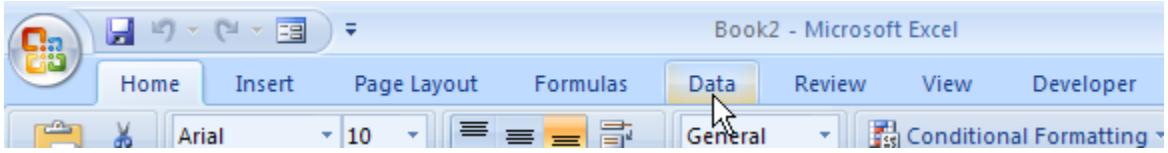

- Select "Existing Connections" from the data menu then browse for the "Migration ROI_Requester.odc" file

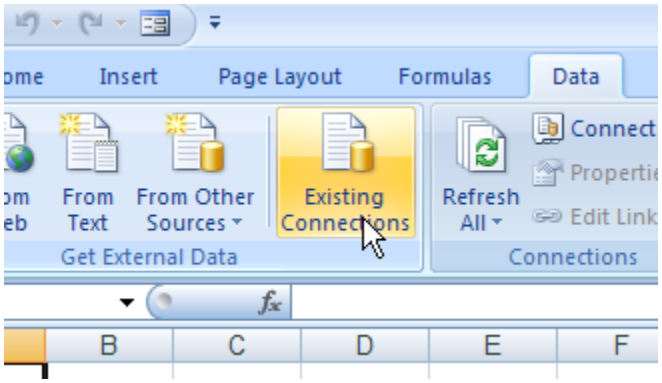

- Select Properties on the 'Import Data' screen

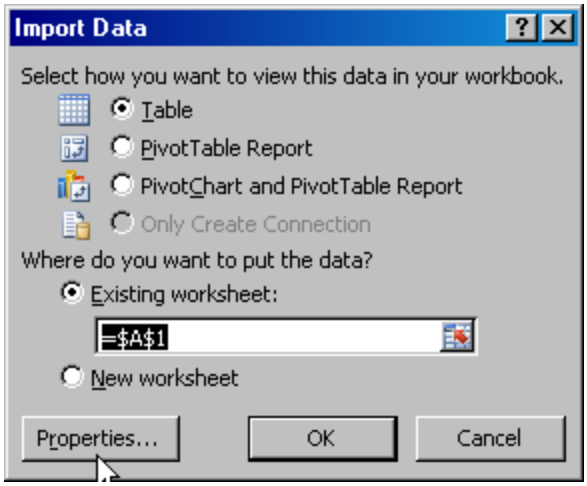

- Select 'Definition' on the 'Connection Properties' screen

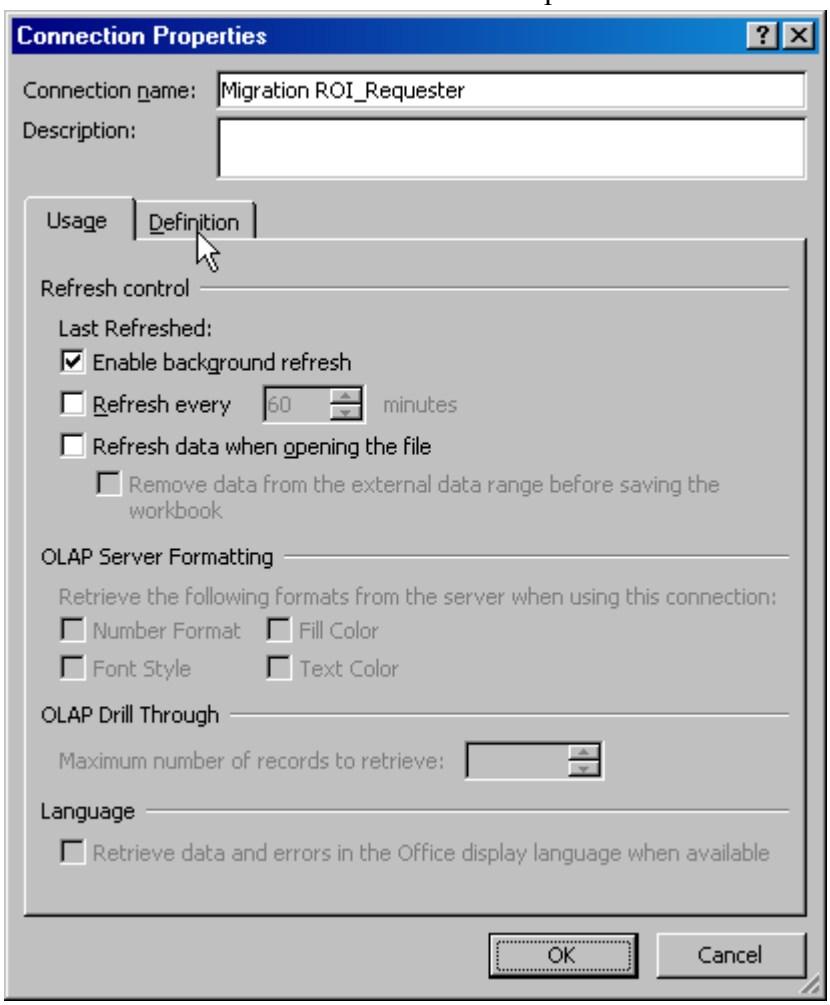

- Edit the "Source=localhost" setting if needed

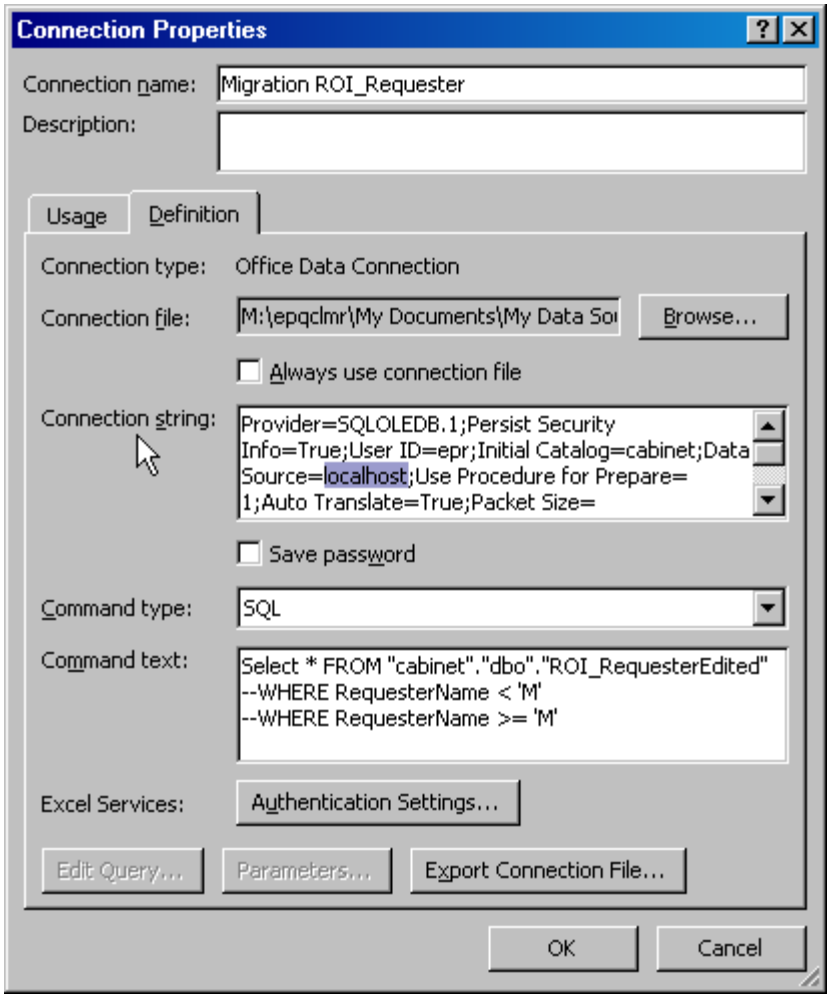

- ***Splitting the excel file***. If the number of rows in the "ROI_RequesterEdited" table exceeds the maximum rows which Excel supports (65535) the file must be broken into smaller pieces. To break the file into smaller pieces uncomment one of the two where clauses in the "Command text" shown below or enter a custom where clause of your design based on "RequesterName". If the "WHERE" clause is used repeat the process to produce one excel file for each WHERE clause used. The ROI_Migration.cmd program is designed to accommodate a maximum of ten excel files for import. If there will be more than 10 files contact your service advisor.

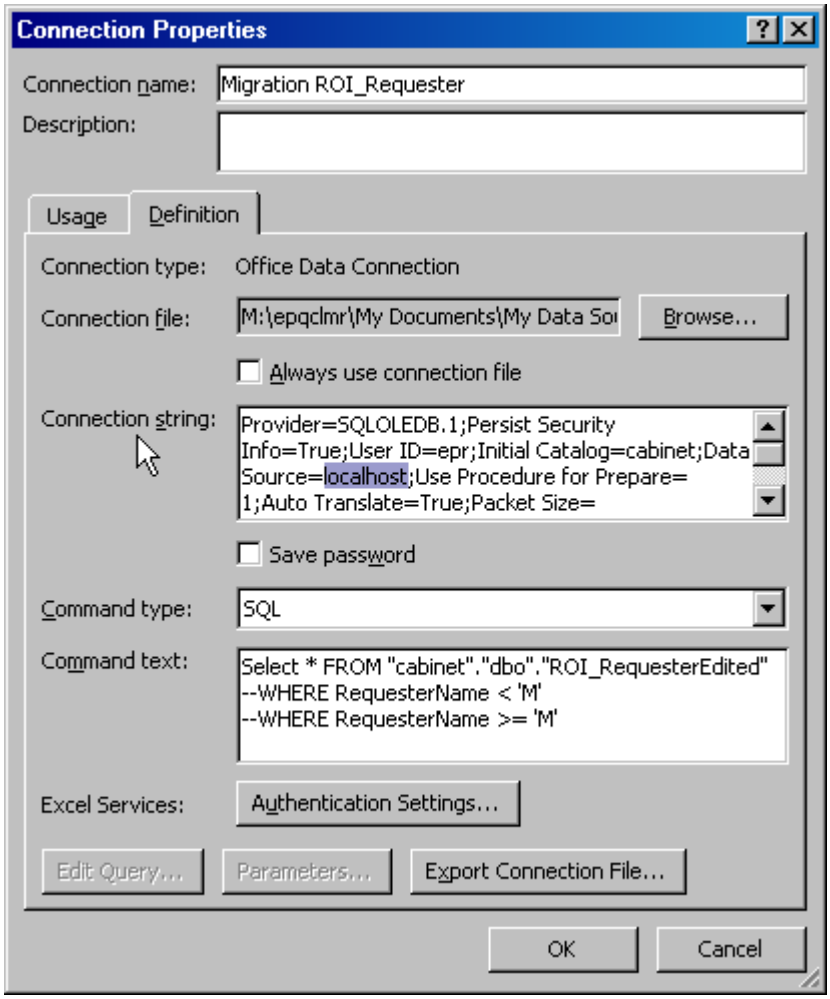

-
- Click ‘OK’
- If the file was edited select ‘Yes’ at the following warning.
- Click ‘OK’ on the “Import Data” screen to access the SQL Server Login screen

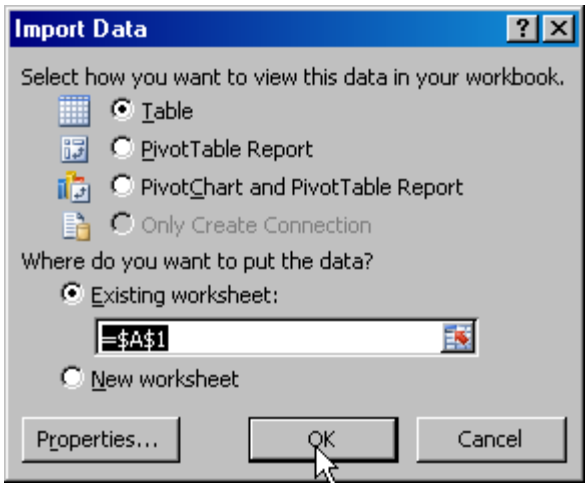

- Enter the password and select 'OK' to begin the import

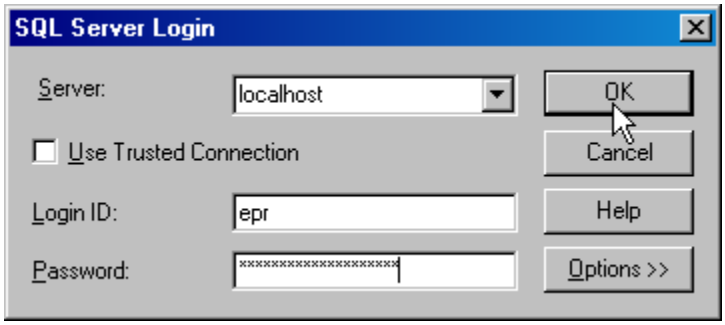

- Save the file as an Excel 97-2003 workbook type. The file naming convention MUST be "ROI_RequesterEditedXX" where "XX" is a two digit number starting at 01.

- Close the file and send a copy to the Medical Records representative

The next steps are expected to be performed by the medical records department

- Open Microsoft Excel 2007. Excel 2007 is suggested because of the builty in remove duplicate funtion
- Open the file or first file provided by the database administrator
- Select 'Data' then 'Remove duplicates' in Excel 2007

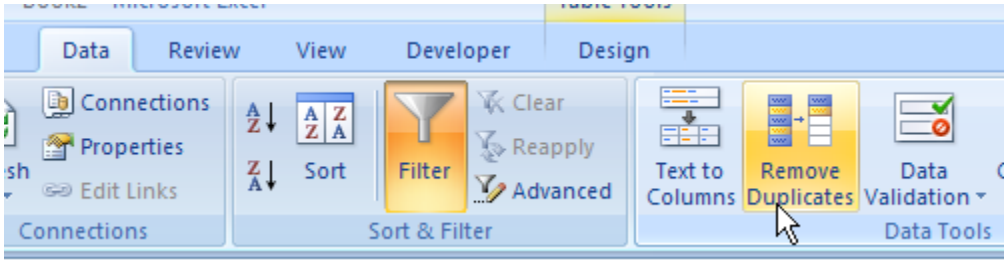

- Select the fileds which will define duplicates then press ‘OK’

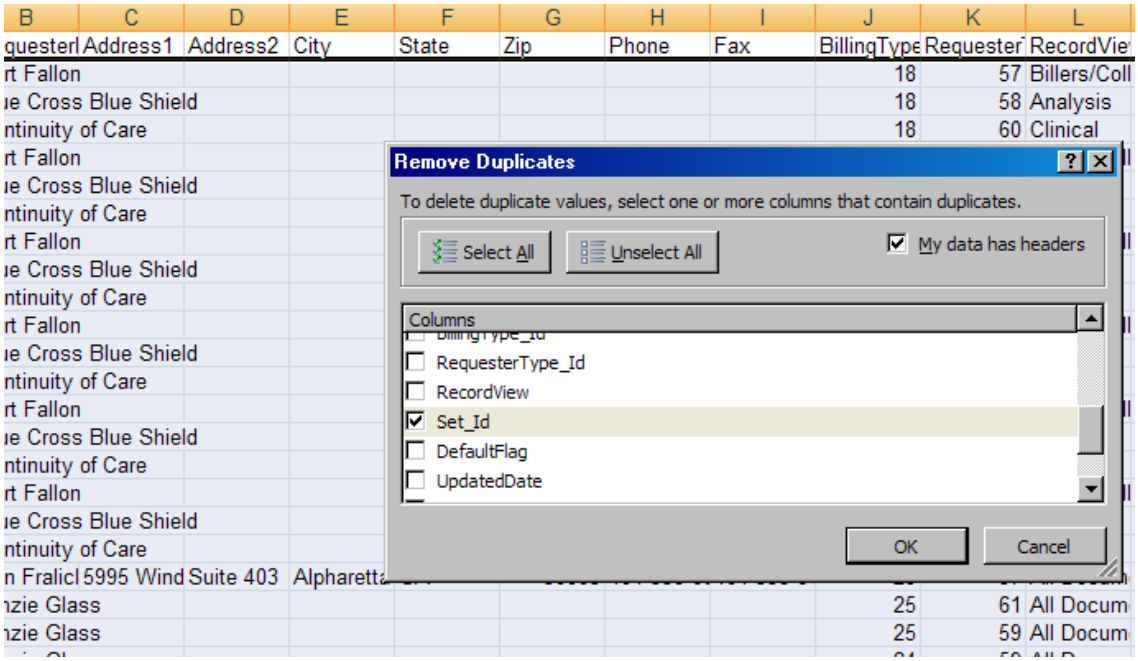

- Excel will report the number of duplicate records found

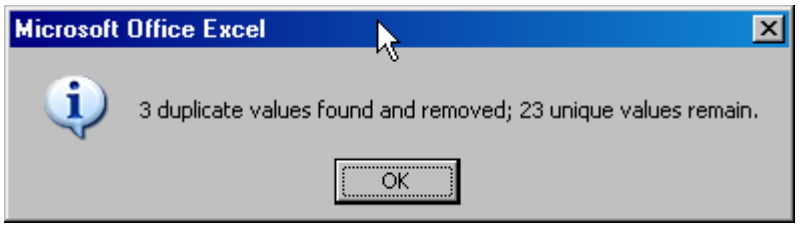

- The Medical Records department may use the above method to find duplicate values or may sort the data by any filed deleting duplicates as necessary
- Make any formatting corrections to the data as necessary
- Save the edited worksheets.
- After completion of the clean up the Medical Records department will return the save worksheet(s) to the Data Administrator

The following steps are expected to be perfromed by the database administrator

- The Data Administrator will save the Excel files in the “C;\Imnet\ROI_Migration” directory
- The Data Administrator MUST follow the will edit the file “C:\imnet\Migration\ROI_MigrationImportRequesterEdited.sql
- Update the variable “@l_intNumberOfImportFiles” to relect the number of Excel files produced during Requester editing
- Run ROI_Migration
- Select the appropiate menu item to import the edited data
- Select the appropriate menu item to migrate the edited requesters